



**\$6,900.00  
as shown**

↑ **10' x 18' Gazebo**  
Shown with No Stain, Wavy Trim & Braces

**\$7,250.00  
as shown**



↑ **10' x 16' Gazebo**  
Shown with Cedar Stain, Classic Trim, Wavy Braces and Cupola,  
Settee, 30" Octagon Table, 6' Picnic Table

→ **12' x 18' Gazebo**  
Shown with Cedar Stain, Wavy Trim,  
Half Moon Braces

- Optional**
- Composite Deck
  - 6x6 Post
  - W P Ceiling
  - Cupola w/Weather Vane
  - 30" Poly Flower Boxes
  - Benches w/o Backs

## Gazebo Prices

8 x 8	\$3,900.00	10 x 20	\$9,200.00
8 x 10	\$4,200.00	12 x 12	\$6,150.00
10 x 10	\$4,650.00	12 x 14	\$7,200.00
10 x 12	\$5,100.00	12 x 16	\$8,250.00
10 x 14	\$5,400.00	12 x 18	\$9,100.00
10 x 16	\$6,150.00	12 x 20	\$9,800.00
10 x 18	\$6,900.00		

**Build On Site Add 25%**  
**\$1,500 Minimum**  
**No Stain or Paint**

## Gazebo and Pavilion

(pages 1 and 2)

come standard with:

Classic Trim

Half Moon Braces

Double Roof

Stained

Pressure Treated Lumber

**\$11,727.00  
as shown**



## Pavilion Prices

10 x 10	\$4,050.00
10 x 12	\$4,650.00
10 x 14	\$5,250.00
10 x 16	\$5,850.00
10 x 18	\$6,600.00
10 x 20	\$7,350.00
12 x 12	\$5,850.00
12 x 14	\$6,600.00
12 x 16	\$7,350.00
12 x 18	\$8,250.00
12 x 20	\$8,850.00



\$5,260.00  
as shown

### ↑ 10x12 Pavilion A

Shown w/Canyon Brown Stain, Classic Trim, Wavy Braces, Cupola, Screen, and Wood Door (Aluminum Door Standard)

**Build On Site Add 25%**  
**\$1,500 Minimum • No Stain or Paint**

## GAZEBO & PAVILION OPTIONS

(pages 1 and 2)

Bench with Back	\$15.00 per ft.
6' Picnic Table	\$300.00
8' Picnic Table	\$400.00
Settee	\$350.00
4' Porch Swing	\$200.00
5' Porch Swing	\$250.00
6' Porch Swing	\$300.00

Turned Spindles = W x L = Price

Screened In = W x L x 3 - includes 1 screen door  
Al. Screen Door Standard

**Wood Screen Door Available**

**SVW Not Liable for Warping and Cracking**

Additional Screen Door \$150.00 each

Cupola \$250.00

Composite Decking = W x L x 3 = Price

Eagle Weathervane \$125.00

6 x 6 Post = W x L = Price

30" Poly Flower Boxes \$50.00 each

White Pine Ceiling = W x L x 3 = Price

Cedar Lumber 25% More / Paint 5% More

### Deductibles

No Double Roof W x L = Price



\$8,850.00  
as shown

### ↑ 12x20 Pavilion B

Shown w/Cedar Stain, Classic Trim, Wavy Braces



SETTEE



BENCH W/BACK



PICNIC TABLE



PORCH SWING

## Pyramid Top Prices



8 x 8	\$3,450.00
10 x 10	\$3,900.00
12 x 12	\$4,350.00
14 x 14	\$6,300.00
16 x 16	\$7,200.00

### Pyramid Top

Shown Standard with 4-Sided Roof, 6x6 Post, 6'6" Overhead Clearance, Stain & 30" Cupola

**Build On Site Add 25%**  
**\$1,500 Minimum**  
**No Stain or Paint**

### OPTIONS

Screened W x L x 5 Incl. 1 Door  
 Al. Screen Door Standard  
**Wood Screen Door Available**  
**SVW Not Liable for Warping and Cracking**

For more than 1 Door  
 Add \$150.00 per door

Paint Add 5%

Cedar Lumber 25% More

Spindles = \$10 per running ft.

White Pine Ceiling =  
 W x L x 3 = Price

Bench with back = \$15 per ft.

Porch Swing and Picnic Tables -  
 go to Gazebo Options page 1

**12x12  
 Pyramid Top**

**\$6,162.00  
 as shown**

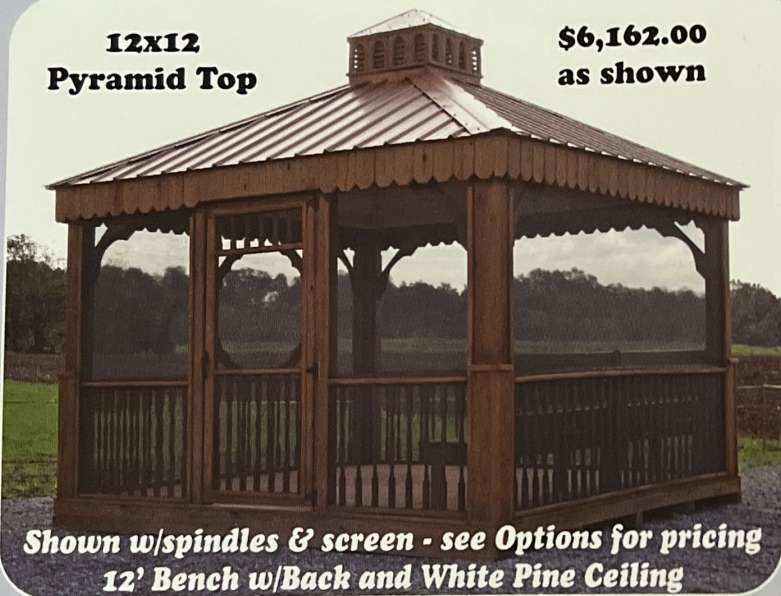

**Shown w/spindles & screen - see Options for pricing  
 12' Bench w/Back and White Pine Ceiling**



**Shown with white paint - Add 5%**

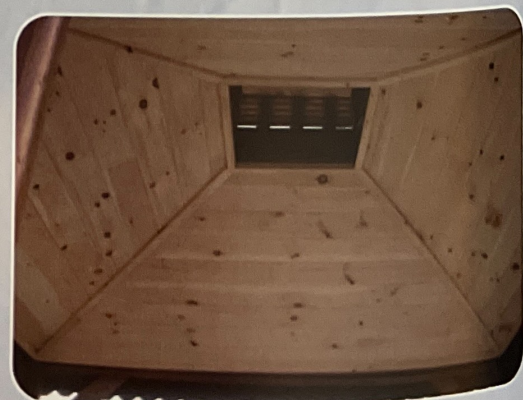

**WHITE PINE CEILING**

**COMPOSITE  
PYRAMID TOP**  
Shown Standard



*Composite  
Pyramid Top Prices*

10 x 10	\$5,250.00
12 x 12	\$6,480.00
14 x 14	\$8,820.00
16 x 16	\$10,680.00

**Build On Site Not Available**



14x24

**10x10 \$7,500.00  
as shown**

**COMPOSITE  
PYRAMID TOP**  
Shown Screened In

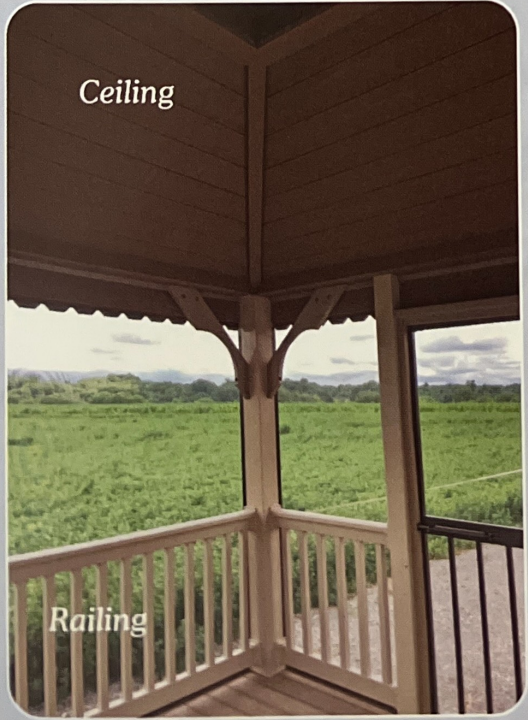

Ceiling

Railing

**COMPOSITE COLORS**



Cape Cod Gray

Redwood

Weathered Wood

**OPTIONS**

- Composite Ceiling = W x L x 5 = Price
- Railing = \$20.00 per ft.
- Screened = \$20 per running ft.  
Includes 1 Screen Door
- Additional Door = \$150 each  
Door color - White or Bronze
- Composite Bench with back =  
\$25 per running ft.

**Shown Standard ↓**



## *Garden Shed Prices*

### **Garden Shed**

*Comes standard with:*

*10 and 12 Wides = 7 Pitch Roof*

*14 Wides = 5 Pitch Roof - no Diamond*

*Window in Center Gable*

*6'7" Walls*

*9 Lite Door*

*(8) 2x3 Windows - Non Insulated*

*(3) 12x12 Diamond Windows - in Gable*

*Pergola over Porch*

*Painted or Stained*

10 x 20	\$7,200.00
10 x 24	\$7,950.00
10 x 28	\$8,700.00
10 x 32	\$9,200.00
10 x 36	\$9,600.00
12 x 20	\$8,580.00
12 x 24	\$9,260.00
12 x 28	\$9,760.00
12 x 32	\$10,160.00
12 x 36	\$10,660.00
12 x 40	\$11,460.00

**14 Wide pricing WxLx27 = Price**

**Build On Site  
Not Available**

**Shown with Options**



*Shown with Cupola*



**Shown Standard ↓**



*Studio Prices*

10 x 16	\$5,250.00
10 x 20	\$6,300.00
10 x 24	\$7,500.00
10 x 28	\$8,700.00
12 x 16	\$6,150.00
12 x 20	\$7,350.00
12 x 24	\$8,400.00
12 x 28	\$9,300.00
12 x 30	\$9,700.00
12 x 34	\$10,400.00
12 x 38	\$11,200.00
14 x 20	\$8,700.00
14 x 24	\$9,500.00
14 x 28	\$10,300.00
14 x 32	\$11,200.00
14 x 36	\$12,200.00
14 x 40	\$13,300.00

**Shown with Options ↓**

*Shown with Extras*



**Build On Site  
Add 25%  
\$1,500 Minimum**

**Studio**

Comes Standard with 1 Nine Lite Door, (2) 2x3 Windows,  
6'4" Wall on Back, 8'4" Wall on Front, 16" OC Studs

Painted or Stained

Log or Lap Siding = Add 15%

Rock Wainscot = \$45 per running ft. or \$15 per sq. ft.





## Western Shed Prices

10 x 16	\$5,850.00
10 x 20	\$6,900.00
10 x 24	\$8,100.00
10 x 28	\$9,200.00
12 x 16	\$6,750.00
12 x 20	\$7,950.00
12 x 24	\$9,000.00
12 x 28	\$9,700.00
12 x 30	\$10,100.00
12 x 34	\$10,800.00
12 x 38	\$11,600.00
14 x 20	\$9,200.00
14 x 24	\$9,900.00
14 x 28	\$10,700.00
14 x 32	\$11,600.00
14 x 36	\$12,600.00
14 x 40	\$13,700.00

### Western Shed

Comes Standard with 7'4" Walls - 16" OC, 1 Nine Lite Door,  
(2) 2x3 Windows, 4' Porch with Western Front  
Painted or Stained



**Build On Site  
Not Available**



16x32 Cabin Shown with Extras



**Shown Standard ↓**



*Barn Style Cabin Prices*

**Cabin Standards**

*Smart Siding - Painted or Stained*

*6" Overhang - 5 Pitch Roof*

*A-Frames - 7'4" Walls*

*Barn Styles - 6'7" Walls*

*1 Nine Lite Door*

*(2) 2x3 Ins. Windows*

*Log Siding - Add 15%*

*Lap Siding - Add 15%*

*Additional Options on pages 21 & 22*

*Roof Colors - on page 34*

*Paint & Stain Colors - on page 33*

*Cabin Blueprint Example go to page 23*

10 x 16	\$5,700.00
10 x 20	\$6,750.00
10 x 24	\$7,950.00
10 x 28	\$9,100.00
12 x 16	\$6,600.00
12 x 20	\$7,950.00
12 x 24	\$8,850.00
12 x 28	\$9,600.00
12 x 30	\$10,000.00
12 x 34	\$10,700.00
12 x 38	\$11,500.00
14 x 20	\$9,100.00
14 x 24	\$9,800.00
14 x 28	\$10,600.00
14 x 32	\$11,500.00
14 x 36	\$12,500.00
14 x 40	\$13,600.00



Inside View of Buildings

### Cabin Interior Options

- Double Bubble Insulated Floors ... W x L x \$.75 = Price
  - Insulated Walls and Roof..... W x L x \$3 = Price
  - White Pine Finish ..... W x L x \$6 = Price
  - Wired ..... \$60.00 per 110 Outlet, Lights, Switches
  - 220 Outlet ..... \$120.00 each
  - 110 GFCI Outlets ..... \$120.00 each
  - Smoke Alarms - Wired ..... \$120.00
  - Rough-In Inspection ..... Elect. Surcharge \$300.00
- Please Highlight on Order*

- Breaker Box 200 amp / 100 amp..... \$250.00
- Vinyl Laminate Flooring..... W x L x \$10 = Price
- 2x6 Beams in ceiling..... \$250.00 per beam
- Lofts .....\$5.00 per sq. ft.
- Ladder to Loft ..... \$100.00
- Handrail on Loft..... \$150.00

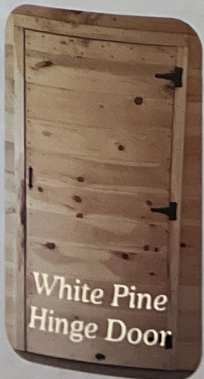

White Pine Hinge Door



Pocket Door

- Interior Walls w/WP.....\$50.00 per foot
- Interior Walls w/o WP.....\$25.00 per foot
- White Pine Pocket Door ..... \$300.00
- White Pine Hinge Door ..... \$250.00
- White Pine Sliding Barn Door..... \$350.00

#### FLOORING COLORS



# Interior Views

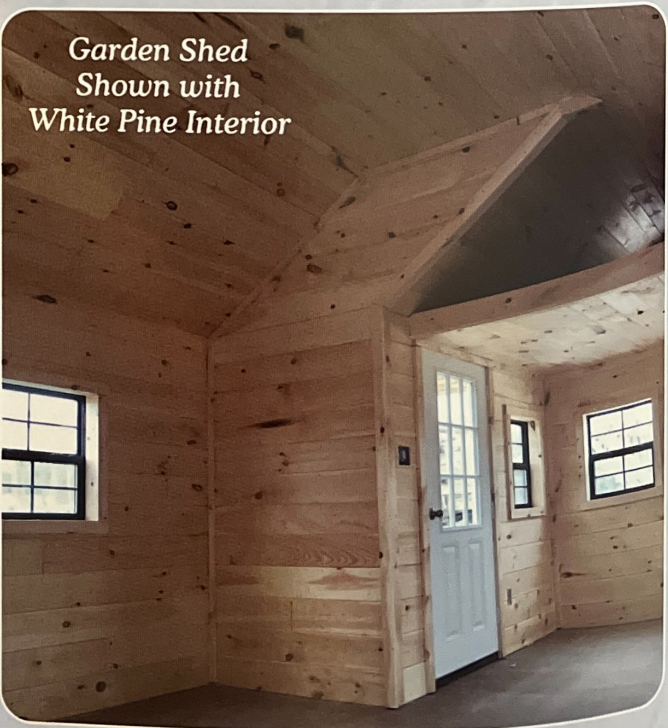
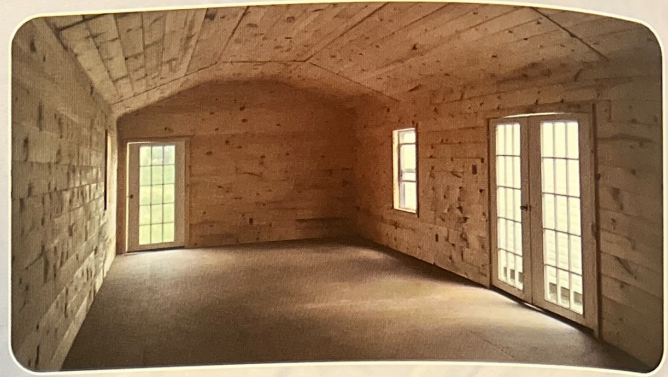

Garden Shed  
Shown with  
White Pine Interior





**DOG KENNEL**  
12x28 Shown w/Heavy Duty Welded Wire Panels

As Pictured  
\$13,040.00



**DOG KENNEL**  
8x16 Shown  
w/Chain Link Panels

As Pictured  
\$5,776.00



**DOG KENNEL**  
10x10 Shown  
w/Tarter Panels

As Pictured  
\$4,610.00



**Run In Barn**

Standard:  
7' Walls,  
No Floor,  
5' Kick Board



*Run In Barn Prices*

10 x 12	\$3,600.00
10 x 16	\$4,200.00
10 x 20	\$4,800.00
10 x 24	\$6,285.00
10 x 28	\$7,770.00
12 x 16	\$4,950.00
12 x 20	\$6,000.00
12 x 24	\$7,050.00
12 x 28	\$7,950.00
12 x 30	\$8,250.00
14 x 20	\$8,250.00
14 x 24	\$9,000.00
14 x 28	\$9,600.00
14 x 32	\$10,400.00



**Run In Barn Options**

4x6 Dutch Doors = on stalls = \$300.00 per door

Tack Room - Size Figure in w/total run in size and add \$10.00 per sq. ft. of Tack Room Area - comes with 9 Lite Door

Specify how wide to make opening on runs 6', 8' or 10'

# Chicken Coop

5'x6'x7' = \$1,725.00  
Add Chicken Door = \$200.00



Stained



Nesting Box



Back Side



Interior View



## Paint Colors - Standard

3311 - SK White	3367 - Elite Tan	3327 - SK Clay
3333 - Buckskin	3351 - Chestnut Brown	3357 - Charcoal Brown
3365 - Avocado	3375 - Dark Green	3385 - Lanco Green
3348 - SK Cape Cod Gray	3314 - Wedgewood Blue	3368 - Dawn Gray
3356 - Barn Red	3346 - New Barn Red	3329 - Black

**For Custom Colors Add 5%**  
**Must Be Latex Paint**  
**Oil Base Stain is 15% More**  
**NOTE: ACTUAL COLORS MAY VARY FROM PRINTED SAMPLES.**

**For Custom Paint Color Matching**  
**find a Sherwin Williams Color.**  
**Add 5% for Custom Color.**

## Exterior Wood Stain

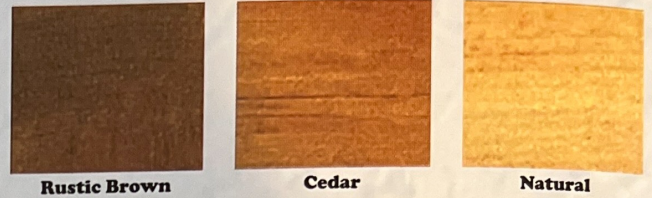

**NOTE: ACTUAL COLORS MAY VARY FROM PRINTED SAMPLES.**

## Vinyl Colors - add 10% of Base Price

### Colorscapes® Dark Colors

Redwood	Natural Cedar	Shamrock	Midnight Surf	Granite	Heritage Blue
Ironstone	Cocoa	Wedgewood	Weathered Gray	Marine Blue	Urban Bronze

### Colorscapes® Premium Colors

Cypress	Pebble Clay	Storm	Walnut
Tree Moss	Rockslide	Toasted Almond	

**NOTE: ACTUAL COLORS MAY VARY FROM PRINTED SAMPLES.**

### Colorscapes® Traditional Colors

<del>Vintage Beige</del> <b>DISCONTINUED</b>	Sand	Brownstone	White	Heather	Wicker
Harvard Slate	Linen	Flagstone	Blue Gray	Sterling	Soft Maple



# Metal Roof Color Options

*\* No Additional Charge \**



**FOR CONCEPTUAL PLANNING ONLY.  
ACTUAL ROOF COLORS MAY VARY.**

# Shingle Options

*\* No Additional Charge \**



**NOTE: ACTUAL COLORS MAY VARY FROM  
PRINTED SAMPLES.**