

Vertical Roof Buildings

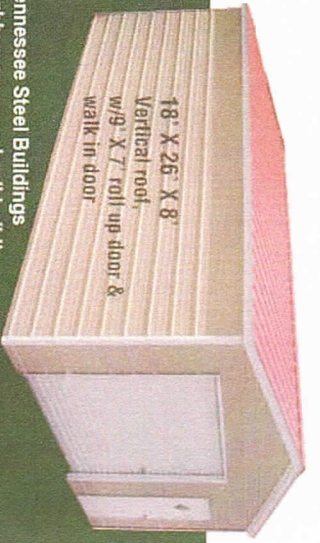

Tennessee Steel Buildings
highly recommends all buildings
over 36' long to be vertical style
due to potential issues at seams.



22' x 31' x 9'
A-Frame, Vertical Roof,
2 Side drives,
w/2 - 9' x 7' roll-up
doors & walk in door

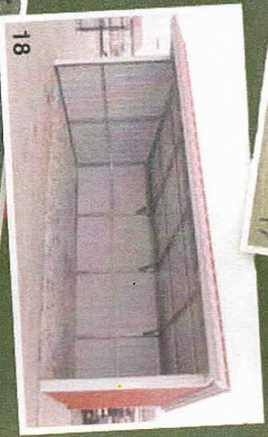

12' x 20' x 9'
Horse Shelter



18' x 21' x 6'
Michigan Carport
w/Vertical roof



24' x 26' x 9'
All vertical building
w/10' x 8' roll up
door & walk in door

	Forest Green		Hawaiian Blue		Zinc grey		Black
	Bright White		Barn Red		Light Stone		Pebble Beige
	Pewter Grey		Brown		Mocha Tan		Taupe
	Burgandy	Colors / May Vary					

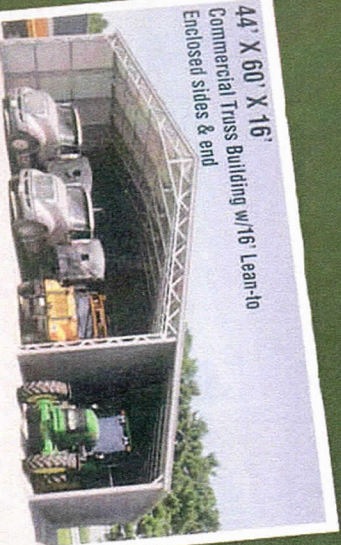

44' x 60' x 16'
Commercial Truss Building w/16' Lean-to
Enclosed sides & end



26' x 51' x 11' All Vertical
w/2 - 10' x 10' roll up doors, walk in door
& 2 windows

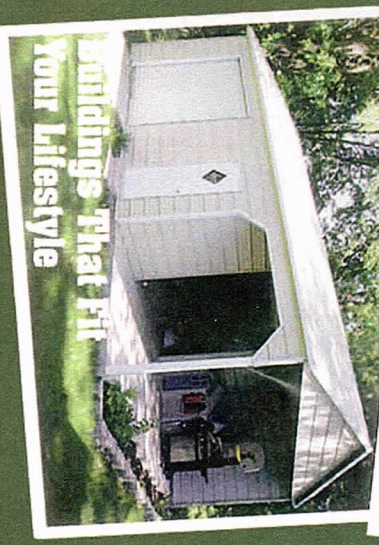

Buildings That Fit
Your Lifestyle

Tennessee Steel BUILDINGS, LLC

Regular Roof Buildings

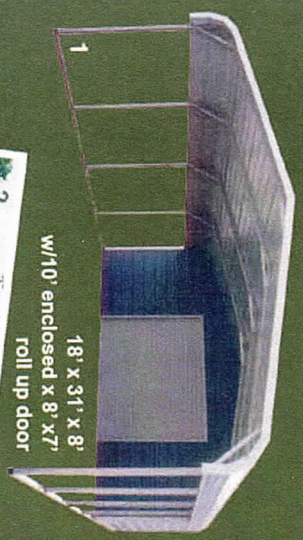

1
18' x 31' x 8'
w/10' enclosed x 8' x 7'
roll up door

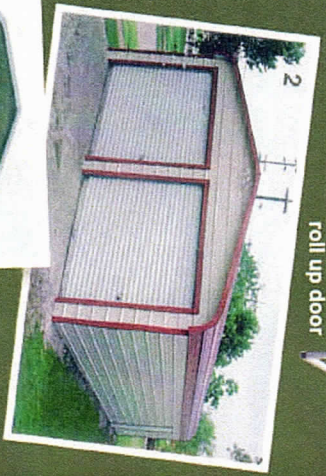

2
22' x 26' x 7'
enclosed &
2 - 9' x 7'
roll-up doors
& walk-in
door



3
12' x 36' x 12'
RV Style, 2 extra
Sheets & 6 Supports

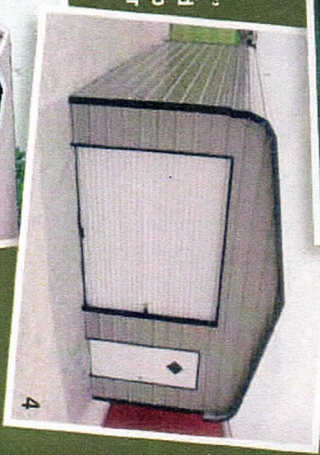

4
18' x 26' x 7'
Fully enclosed
w/8' x 7' roll up
doors & walk-in door

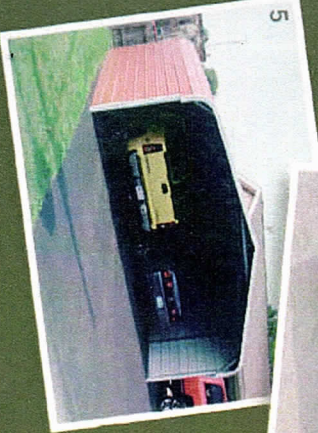

5
22' x 26' x 6'
w/2 - sides and
1 enclosed end

A-Frame Buildings



6
18' X 31' X 10'
A-Frame, 10' Enclosed w/8' X 7' roll up door



7
22' x 26' x 8'
A-Frame, 2 Tone,
Vertical Roof
w/2 - 9' x 7'
roll-up doors &
walk in door



8
12' x 36' x 8'
Side Drive
w/ Vertical Roof,
2-gable ends
& 45° cut



9
26' X 36' X 12' A-Frame, Vertical Roof
w/4 extra sheets



10
20' x 21' x 9'
Vertical Roof
w/12' x 21' lean
to, walk in door
& window

Special Purpose Buildings

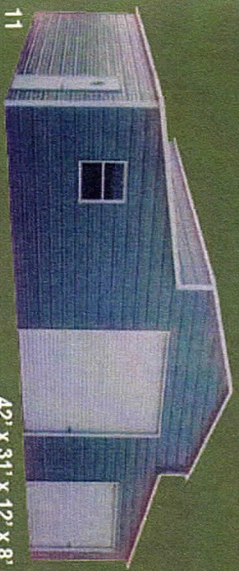

11
42' x 31' x 12' x 8'
Agricultural Barn w/ 10' x 10', 9' x 7'
roll-up doors, walk in door and window



12
34' X 80' X 14'
Commercial Truss,
Fully Enclosed
w/10' X 10' &
2 - 9' X 7' roll up
doors



13
48 x 31 x 12 x 9'
Commercial Style
w/2 - 10' x 10'
roll-up doors
& open lean to

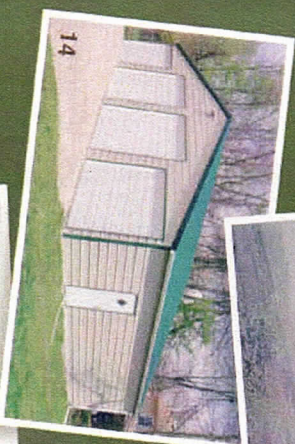

14
48 x 31 x 8'
Commercial Style
w/2 - 10' x 10' &
2 - 9' x 7' roll up
doors &
walk in door



15
46' x 60' x 14'
Commercial Truss
All Vertical
w/1 - 12' x 12'
opening &
2 - 10' x 10'
openings